UNIVERSITY OF ILLINOIS
COLLEGE OF EDUCATION
STUDENT DATA BOOK

2007-2008 Academic Year
with a Four-Year Overview



Prepared by the
Student Academic Affairs Office
July 2008

This report is available on the Internet (education.illinois.edu/saa) and through the Student Academic Affairs Office, 1310 South Sixth Street, Room 120; Champaign, IL 61820; phone 217-333-2800.

TABLE OF CONTENTS

ABOUT THE COLLEGE OF EDUCATION DATA BOOK.....	V
THE IMPACT OF THE UNIVERSITY STUDENT INFORMATION SYSTEM TRANSITION ON STUDENT DATA REPORTING.....	VII
ENROLLMENTS.....	1
Enrollment by Level: Fall 2004 – Fall 2007.....	3
Enrollment by Level: Fall 2004 – Fall 2007.....	4
Undergraduate Enrollment by Admission Category: Fall 2004 – Fall 2007	5
Undergraduate Enrollment by Category: Fall 2004 – Fall 2007	5
Enrollment by Student Level and Gender: Fall 2004 – Fall 2007	6
Enrollment Distribution by Gender: Fall 2004 – Fall 2007.....	7
Enrollment by Student Gender: Fall 2004 – Fall 2007	8
Percent Distribution of Gender: Fall 2004 – Fall 2007	8
Enrollment by Level and Race/Ethnicity: Fall 2004 – Fall 2007.....	9
Enrollment Percentage by Level and Race/Ethnicity: Fall 2004 – Fall 2007	10
Minority Enrollment As Percentage of Total Enrollment: Fall 2004 – Fall 2007.....	11
Enrollment by Level, Gender and Race/Ethnicity: Fall 2007.....	12
Geographical Origin of Students' International Residency: Fall 2007.....	13
Geographical Origin of Students' Domestic Residency: Fall 2007.....	14
Geographical Origin of Students Illinois Residency: Fall 2007	15
Academic Outreach Graduate Program Enrollment by Department, Program and Gender: Fall 2004 – Fall 2007.....	16
Online Graduate Program Enrollment by Department, Program and Gender: Fall 2004 – Fall 2007.....	17
Online Course Participation by Level and Degree: Fall 2004 – Fall 2007.....	18
Undergraduate Students Enrolled in a Math and Science Area of Concentration or Minor: Fall 2004 – Fall 2007.....	19
Participation in Global Studies by College and Level: Academic Years 2004 – 2007.....	20
NEW STUDENT CHARACTERISTICS.....	21
New First Time Students by Level and Gender: Fall 2004 – Fall 2007.....	23
New First Time Students by Gender: Fall 2004 – Fall 2007.....	23

New Transfer Students by Level and Gender: Fall 2004 – Fall 2007	24
New Transfer Students by Gender: Fall 2004-Fall 2007.....	24
New First Time Freshmen by ACT Composite Score Distribution and Group Mean: Fall 2004 – Fall 2007	25
New First Time Freshmen with ACT:C Score of 27 or Higher: Fall 2004 – Fall 2007.....	25
New Undergraduate Average College PGPA by Admit Term: Fall 2004 – Fall 2007.....	26
New Undergraduate Average College PGPA by Admit Term: Fall 2004 – Fall 2007.....	26
Average GPA for Undergraduates Admitted to Program by College and Admit Term: Fall 2006 – Fall 2007	27
Average GPA of Students Admitted to Program: Fall 2006 – Fall 2007	28
New First Time Graduate Students Admitted to Academic Outreach Programs: Fall 2004 – Fall 2007	29
New First Time Graduate Students Admitted to Online Programs: Fall 2004 – Fall 2007	29
Selected Characteristics of New First Time Freshman: Fall 2004 – Fall 2007.....	30
Geographical Distribution of New First Time Freshman Residency by Illinois County: Fall 2004 – Fall 2007	31
Selected Characteristics of Undergraduate Transfer Students: Fall 2004 – Fall 2007	32
Geographical Distribution of Undergraduate Transfers by Original Illinois Institution: Fall 2007	33
Geographical Distribution of New Student Residency by State: Fall 2007	34
Selected Characteristics of First Time Graduate Students: Fall 2004 – Fall 2007.....	35
ACADEMIC PERFORMANCE	37
Undergraduate Academic Standing Distribution: Fall 2004 – Spring 2008	39
DEGREES CONFERRED	41
Number of Degrees Conferred by Level: Academic Years 2004 – 2007	43
Change in Degrees Conferred by Level: Academic Years 2004 and 2006.....	43
Number of Degrees Conferred by Department and Level: Academic Years 2004 – 2007	44
Number of Degrees Conferred by Level and Gender: Academic Years 2004 – 2007.....	45
Percent Change in Degrees Conferred: Academic Years 2004 and 2007.....	46
Number of Baccalaureate Degrees Conferred by Race/Ethnicity: Academic Years 2004 – 2007	47
Percent of Baccalaureate Degrees Conferred by Race/Ethnicity: Academic Years 2004 – 2007	47
Number of Degrees Conferred by Race/Ethnicity and Level: Academic Year 2007 – 2008.....	48
Percent of Degrees Conferred by Race/Ethnicity and Level: Academic Year 2007 – 2008	48
INDEX.....	49

ABOUT THE COLLEGE OF EDUCATION DATA BOOK

The College of Education Data Book makes its debut with this report. Prior to this publication, no annual report existed for College of Education student data. As this is a new publication for the College, future publications will undoubtedly build upon this.

This publication has been closely modeled after the University of Illinois Data Book, published by Planning and Budgeting, which can be found online at www.pb.uillinois.edu/dr/databook.asp. The University of Illinois Data Book commonly reports data over a seven year period. The College of Education Data Book is reporting data starting the 2004-2005 Academic Year, when Banner student data became the norm.

Data addressing College of Education Strategic Plan goals are also included.

Enrollment, New Student Characteristics and Academic Performance data is based on the 10th day counts. This information is collected by querying the Banner EDW tables. Degree Conferral counts are not constrained by the 10th day counts as degrees or conferred after the 10th day. The 10th day counts are the official counts used by the University.

Frequently included is Secondary Education Minor. These students are enrolled in the Liberal Arts & Studies College and are receiving a Minor in Secondary School Teaching. Those education courses are taken in the College of Education. Secondary Education students are typically admitted into the minor as Juniors.

Due to University wide software and data conversion in 2004, some data is not available or is represented differently than data for following years.

The College of Education Data Book is an annual publication, released each August. Data included will pertain to previous academic years.

THE IMPACT OF THE UNIVERSITY STUDENT INFORMATION SYSTEM TRANSITION ON STUDENT DATA REPORTING

Beginning in academic year 2004 – 2005, the University began implementation of the Banner system for collecting and reporting student information at Urbana-Champaign. Student Information Systems (SIS) was developed at the College of Education to work in tandem with the new Banner System for College needs. SIS enables the College to collect data and report on student information that was not being tracked by Banner.

The data represented in this report reflect student data since the Banner system implementation.

ENROLLMENTS

Enrollment data is based on the Census counts which coincides with the Fall Term 10th day statistics.

Enrollment by Level: Fall 2004 – Fall 2007

Level	2004	2005	2006	2007
Undergraduate				
Freshman		160	176	155
Sophomore		151	118	141
Junior		188	175	162
Senior		228	230	217
Other		<u>724</u>	<u>0</u>	<u>0</u>
Subtotal		<u>724</u>	<u>727</u>	<u>675</u>
Graduate				
Certificate of Advanced Study	27	24	27	23
Masters	465	448	482	491
Doctorate	506	484	485	527
Non-degree	3	3	8	2
Other	<u>8</u>	<u>26</u>	<u>23</u>	<u>24</u>
Subtotal	<u>1009</u>	<u>985</u>	<u>1025</u>	<u>1067</u>
College of Education Total	<u>1733</u>	<u>1712</u>	<u>1724</u>	<u>1742</u>
Secondary Education Minor				
Junior		86	96	104
Senior		<u>175</u>	<u>170</u>	<u>194</u>
Subtotal		<u>261</u>	<u>266</u>	<u>298</u>
Grand Total	<u>1733</u>	<u>1973</u>	<u>1990</u>	<u>2040</u>

Enrollment by Level: Fall 2004 – Fall 2007

Undergraduate

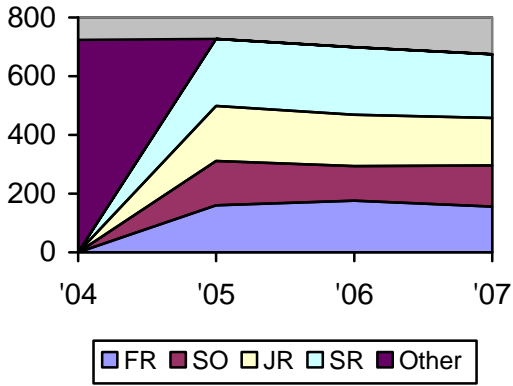

Secondary Education

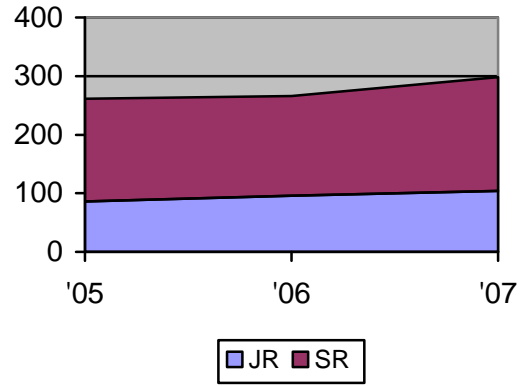

Graduate

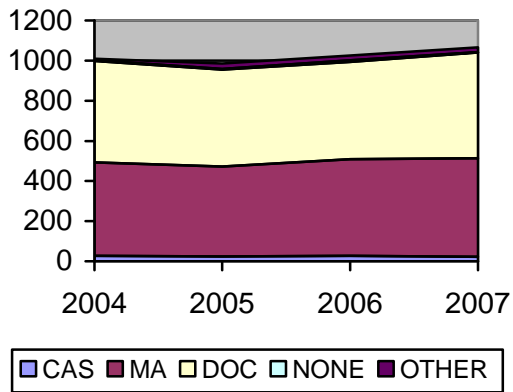

Undergraduate Enrollment by Admission Category: Fall 2004 – Fall 2007

Category	2004	2005	2006	2007
Undergraduate				
New First Time Freshman	155	146	172	140
Continuing Students	544	555	498	511
New Transfers	20	18	29	19
Readmits	0	0	0	0
Returning	4	2	0	2
Undeclared	<u>0</u>	<u>6</u>	<u>0</u>	<u>3</u>
Subtotal	724	727	699	675
Secondary Education Minor				
Continuing Students		257	265	298
New Transfers		3	0	0
Readmits		0	0	0
Returning		1	1	0
Undeclared		<u>0</u>	<u>0</u>	<u>0</u>
Subtotal		261	266	298
Grand Total	724	988	965	973

Undergraduate Enrollment by Category: Fall 2004 – Fall 2007

Undergraduate

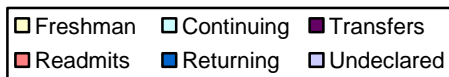
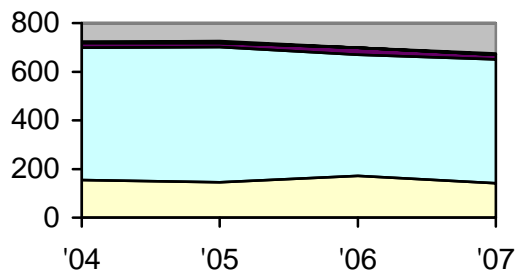

Secondary Education

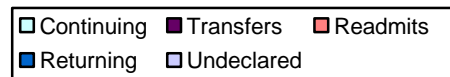
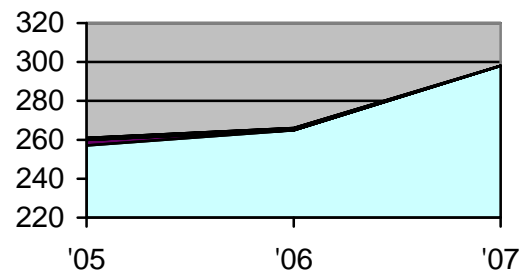

Enrollment by Student Level and Gender: Fall 2004 – Fall 2007

Category	2004	2005	2006	2007
Undergraduate				
Female	663	667	641	622
Male	61	59	54	52
Other	<u>0</u>	<u>1</u>	<u>2</u>	<u>1</u>
Subtotal	<u>724</u>	<u>727</u>	<u>699</u>	<u>675</u>
Graduate				
Female	711	679	722	752
Male	298	305	301	315
Other	<u>0</u>	<u>1</u>	<u>2</u>	<u>0</u>
Subtotal	<u>1009</u>	<u>985</u>	<u>1025</u>	<u>1067</u>
College of Education Total	<u>1733</u>	<u>1712</u>	<u>1724</u>	<u>1742</u>
Secondary Education Minor				
Female		173	178	190
Male		<u>88</u>	<u>89</u>	<u>108</u>
Subtotal		<u>261</u>	<u>266</u>	<u>298</u>
Grand Total	<u>1733</u>	<u>1973</u>	<u>1990</u>	<u>2040</u>

Enrollment Distribution by Gender: Fall 2004 – Fall 2007

Undergraduate

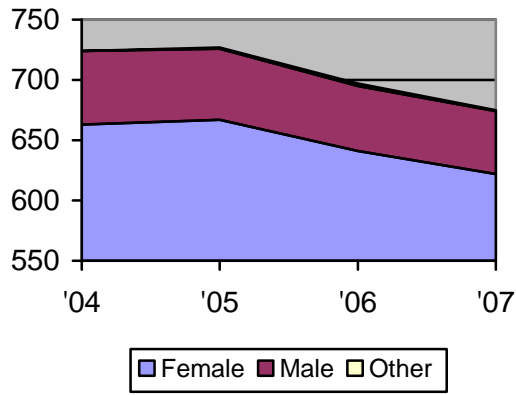

Secondary Education

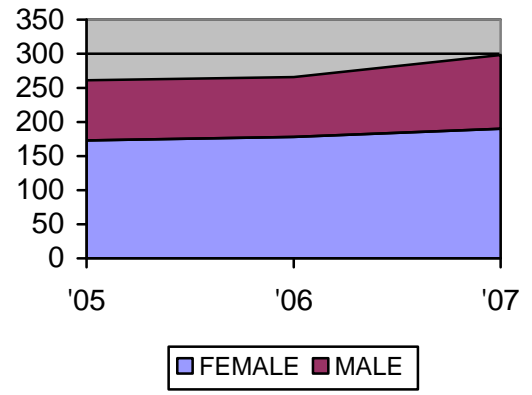

Graduate

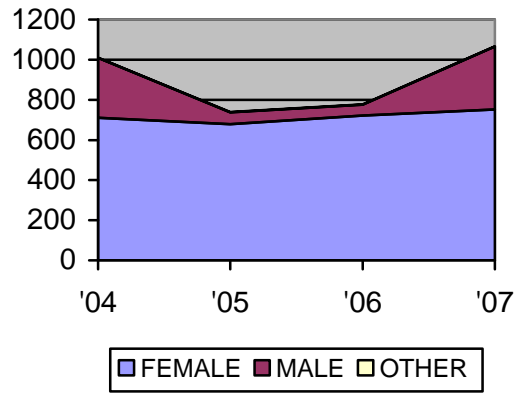

Enrollment by Student Gender: Fall 2004 – Fall 2007

Category	2004	2005	2006	2007
Female	1374	1519	1543	1564
Male	359	452	443	475
Other	<u>0</u>	<u>2</u>	<u>4</u>	<u>1</u>
Grand Total	1733	1973	1990	2040

Percent Distribution of Gender: Fall 2004 – Fall 2007

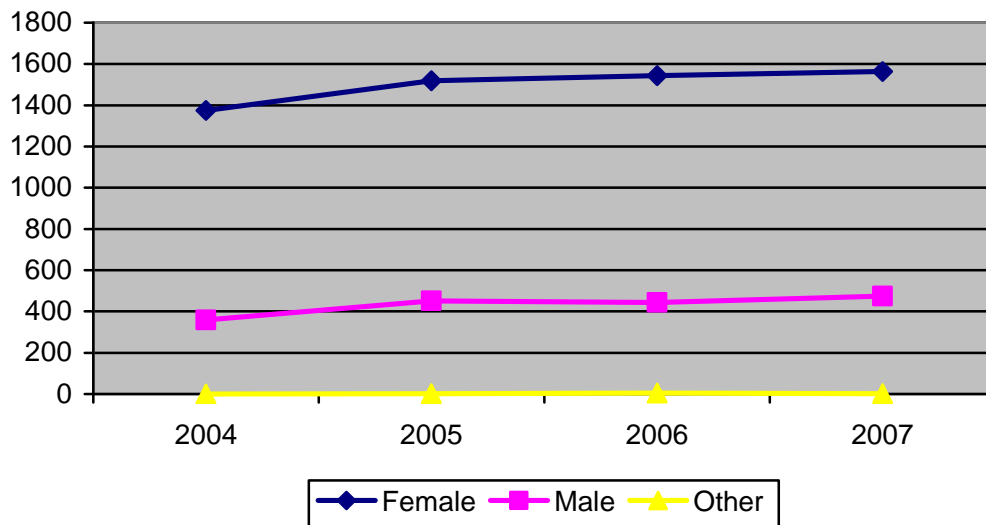

Enrollment by Level and Race/Ethnicity: Fall 2004 – Fall 2007

Category	2004	2005	2006	2007
Undergraduate				
American Indian/Alaskan Native	2	4	3	4
Asian/Pacific Islander	57	45	30	32
African American	33	30	35	30
Hispanic	33	40	44	49
White	592	591	576	544
International	2	9	4	6
Unknown	<u>5</u>	<u>8</u>	<u>7</u>	<u>10</u>
Subtotal	724	727	699	675
Graduate				
American Indian/Alaskan Native	5	6	6	6
Asian/Pacific Islander	71	79	90	89
African American	122	119	123	126
Hispanic	61	61	59	63
White	528	523	578	595
International	178	166	137	139
Unknown	<u>44</u>	<u>31</u>	<u>32</u>	<u>49</u>
Subtotal	1009	985	1025	1067
College of Education Total	1733	1712	1724	1742
Secondary Education Minor				
American Indian/Alaskan Native		0	0	0
Asian/Pacific Islander		19	19	21
African American		5	7	6
Hispanic		11	14	20
White		224	226	250
International		0	0	0
Unknown		<u>2</u>	<u>0</u>	<u>1</u>
Subtotal		261	266	298
Grand Total	1982	1973	1990	2040

Enrollment Percentage by Level and Race/Ethnicity: Fall 2004 – Fall 2007

Category	2004	2005	2006	2007
Undergraduate				
American Indian/Alaskan Native	0.3%	0.6%	0.4%	0.6%
Asian/Pacific Islander	7.9%	6.2%	4.3%	4.7%
African American	4.6%	4.1%	5.0%	4.4%
Hispanic	4.6%	5.5%	6.3%	7.3%
White	81.8%	81.3%	82.4%	80.6%
International	0.3%	1.2%	0.6%	0.9%
Unknown	<u>0.7%</u>	<u>1.1%</u>	<u>1.0%</u>	<u>1.5%</u>
Subtotal	100.0%	100.0%	100.0%	100.0%
Graduate				
American Indian/Alaskan Native	0.1%	0.1%	0.1%	0.1%
Asian/Pacific Islander	1.7%	1.9%	2.2%	2.2%
African American	3.0%	2.9%	3.0%	3.1%
Hispanic	1.5%	1.5%	1.4%	1.5%
White	12.9%	12.8%	14.1%	14.6%
International	4.4%	4.1%	3.4%	3.4%
Unknown	<u>1.1%</u>	<u>0.8%</u>	<u>0.8%</u>	<u>1.2%</u>
Subtotal	100.0%	100.0%	100.0%	100.0%
College of Education Total	100.0%	100.0%	100.0%	100.0%
Secondary Education Minor				
American Indian/Alaskan Native		0.0%	0.0%	0.0%
Asian/Pacific Islander		7.3%	7.5%	7.1%
African American		1.9%	2.6%	2.0%
Hispanic		4.2%	5.2%	6.7%
White		85.8%	84.6%	83.9%
International		0.0%	0.0%	0.0%
Unknown		<u>0.8%</u>	<u>0.0%</u>	<u>0.3%</u>
Subtotal		100.0%	100.0%	100.0%
Grand Total	100.0%	100.0%	100.0%	100.0%

Minority Enrollment As Percentage of Total Enrollment: Fall 2004 – Fall 2007

Undergraduate

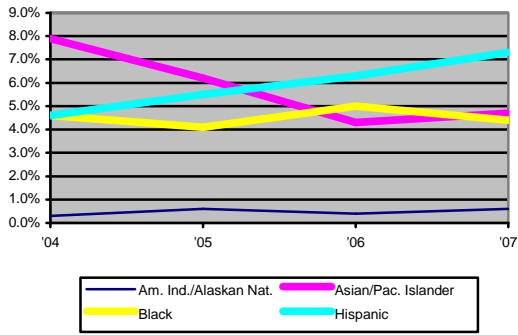

Secondary Education Minor

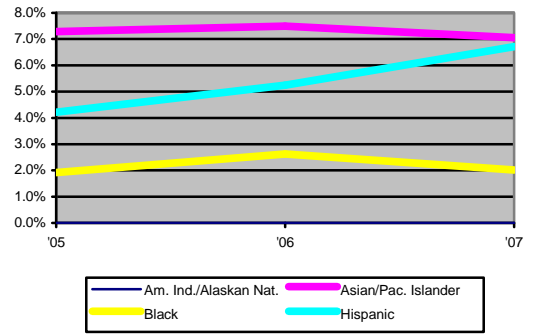

Graduate

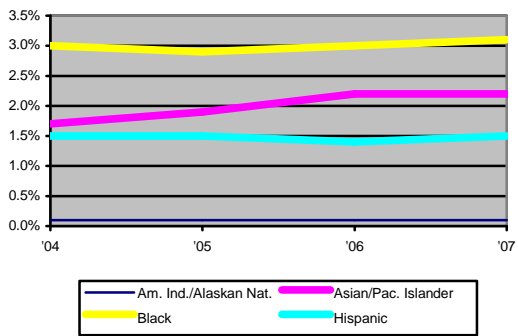

Enrollment by Level, Gender and Race/Ethnicity: Fall 2007

Category	American Indian/ Alaskan Native	Asian/ Pacific Islander	African American	Hispanic	White	Int'l	Unk.	Total
Undergraduate								
Female	3	30	30	45	501	6	7	622
Male	1	2	0	4	43	0	2	52
Other	<u>0</u>	<u>0</u>	<u>0</u>	<u>0</u>	<u>0</u>	<u>0</u>	<u>1</u>	<u>1</u>
Subtotal	<u>4</u>	<u>32</u>	<u>30</u>	<u>49</u>	<u>544</u>	<u>6</u>	<u>10</u>	<u>675</u>
Graduate								
Female	4	70	92	45	406	103	32	752
Male	2	19	34	18	189	36	17	315
Other	<u>0</u>	<u>0</u>	<u>0</u>	<u>0</u>	<u>0</u>	<u>0</u>	<u>0</u>	<u>0</u>
Subtotal	<u>6</u>	<u>89</u>	<u>126</u>	<u>63</u>	<u>595</u>	<u>139</u>	<u>49</u>	<u>1067</u>
College of Education Total	<u>10</u>	<u>124</u>	<u>156</u>	<u>112</u>	<u>1139</u>	<u>145</u>	<u>59</u>	<u>1742</u>
Secondary Education Minor								
Female	0	10	6	12	161	0	1	190
Male	<u>0</u>	<u>11</u>	<u>0</u>	<u>8</u>	<u>89</u>	<u>0</u>	<u>0</u>	<u>108</u>
Subtotal	<u>0</u>	<u>21</u>	<u>6</u>	<u>20</u>	<u>250</u>	<u>0</u>	<u>1</u>	<u>298</u>
Grand Total	<u>10</u>	<u>142</u>	<u>162</u>	<u>132</u>	<u>1389</u>	<u>641</u>	<u>60</u>	<u>2040</u>

Geographical Origin of Students' International Residency: Fall 2007

Country	UG	G	Total
Korea	2	32	34
Taiwan	0	19	19
China	0	8	8
Unreported	0	4	4
India	0	3	3
Indonesia	1	2	3
Japan	0	3	3
Canada	0	2	2
Lebanon	0	2	2
Malaysia	0	2	2
Argentina	0	1	1

Country	UG	G	Total
Brazil	0	1	1
Burkina Faso	0	1	1
Egypt	0	1	1
France	0	1	1
Jamaica	0	1	1
Kenya	0	1	1
Mexico	0	1	1
Philippines	0	1	1
Thailand	0	1	1
Turkey	0	1	1

Geographical Origin of Students' Domestic Residency: Fall 2007

State	UG	G	Total	State	UG	G	Total
Illinois	646	735	1381	Wisconsin	0	2	2
Unreported	5	40	45	Alabama	0	1	1
California	0	13	13	Connecticut	0	1	1
Florida	0	10	10	Hawaii	0	1	1
Indiana	1	7	8	Missouri	0	1	1
Michigan	0	7	7	Montana	0	1	1
Maryland	0	6	6	Nebraska	0	1	1
Iowa	1	4	5	Oklahoma	0	1	1
Pennsylvania	1	4	5	Oregon	0	1	1
Colorado	0	4	4	South Dakota	0	1	1
Georgia	0	4	4	Arkansas	0	0	0
Texas	2	2	4	Delaware	0	0	0
Virginia	0	4	4	Idaho	0	0	0
Louisiana	0	3	3	Maine	0	0	0
Massachusetts	1	2	3	Mississippi	0	0	0
Minnesota	0	3	3	Nevada	0	0	0
New Jersey	1	2	3	New Hampshire	0	0	0
New York	0	3	3	New Mexico	0	0	0
Ohio	0	3	3	North Dakota	0	0	0
Arizona	0	2	2	Rhode Island	0	0	0
Kansas	0	2	2	Tennessee	0	0	0
Kentucky	0	2	2	Vermont	0	0	0
North Carolina	0	2	2	Washington	0	0	0
South Carolina	0	2	2	Washington DC	0	0	0
Utah	0	2	2	Wyoming	0	0	0
West Virginia	1	1	2				

Geographical Origin of Students Illinois Residency: Fall 2007

County	UG	G	Total	County	UG	G	Total
Champaign	48	400	448	Fulton	1	1	2
Dupage	87	29	116	Jo Daviess	1	1	2
Lake	75	14	89	Mason	1	1	2
Will	38	10	49	Morgan	1	1	2
Kane	26	9	35	Stephenson	1	1	2
McLean	6	12	18	Henry	0	2	2
McHenry	14	3	17	Jackson	0	2	2
Vermillion	5	9	14	Jasper	0	2	2
Winnebago	8	5	13	La Salle	0	2	2
Kendall	8	4	12	Moultrie	0	2	2
Peoria	7	5	12	Cass	1	0	1
Saint Clair	7	4	11	Christian	1	0	1
Sangamon	6	5	11	Clay	1	0	1
Piatt	4	7	11	Grundy	1	0	1
Macon	3	6	9	Hancock	1	0	1
DeKalb	4	3	7	Jefferson	1	0	1
Iroquois	3	4	7	Johnson	1	0	1
Kankakee	3	4	7	Lawrence	1	0	1
Knox	3	4	7	Logan	1	0	1
Ford	2	5	7	Putnam	1	0	1
Woodford	5	1	6	Schuyler	1	0	1
Boone	4	2	6	Carroll	0	1	1
Coles	3	3	6	Cumberland	0	1	1
Livingston	4	1	5	Edwards	0	1	1
Tazewell	3	2	5	Lee	0	1	1
Madison	2	3	5	Monroe	0	1	1
Rock Island	2	3	5	Richland	0	1	1
Montgomery	2	2	4	Saline	0	1	1
Douglas	0	4	4	Warren	0	1	1
Adams	2	1	3	White	0	1	1
Bureau	2	1	3	Clark	0	0	0
Dewitt	1	2	3	Macoupin	0	0	0
Ogle	1	2	3	Marion	0	0	0
Whiteside	1	2	3	McDonough	0	0	0
Effingham	2	0	2	Menard	0	0	0

Academic Outreach^a Graduate Program Enrollment by Department, Program and Gender: Fall 2004 – Fall 2007

Department	2004	2005	2006	2007
Curriculum & Instruction				
Elementary Education				
Female	7	3	1	0
Male	2	1	0	0
Secondary & Continuing Education				
Female	2	2	1	0
Male	<u>1</u>	<u>3</u>	<u>1</u>	<u>0</u>
Curriculum & Instruction Subtotal	<u>12</u>	<u>9</u>	<u>3</u>	<u>0</u>
Educational Organization & Leadership				
Certificate of Advanced Study				
Female	5	7	7	9
Male	4	7	6	4
Masters				
Female	10	19	25	20
Male	4	11	15	11
Doctorate				
Female	11	1	2	19
Male	<u>3</u>	<u>1</u>	<u>0</u>	<u>7</u>
Educational Organization & Leadership Subtotal	<u>37</u>	<u>46</u>	<u>55</u>	<u>70</u>
Special Education				
Female	0	11	17	11
Male	<u>0</u>	<u>6</u>	<u>6</u>	<u>2</u>
Special Education Subtotal	<u>0</u>	<u>17</u>	<u>23</u>	<u>13</u>
College of Education Total	<u>49</u>	<u>72</u>	<u>81</u>	<u>83</u>
Percentage of Graduate Students	4.8%	5.4%	4.8%	4.6%

^a Academic Outreach is identified by academic program codes ending in "X" such as 10KS0095EDMX, 10KS0215EDMX, 10KS0209CASX, 10KS0209EDDX, 10KS0209EDMX, and 10KS0093EDMX.

Online^b Graduate Program Enrollment by Department, Program and Gender: Fall 2004 – Fall 2007

Department	2004	2005	2006	2007
Educational Policy Studies				
Masters				
Female	0	9	19	31
Male	0	2	5	10
Other	<u>0</u>	<u>0</u>	<u>1</u>	<u>0</u>
Educational Policy Studies Subtotal	<u>0</u>	<u>11</u>	<u>25</u>	<u>41</u>
Educational Psychology				
Masters				
Female	34	20	20	18
Male	11	12	16	17
Other	<u>0</u>	<u>1</u>	<u>1</u>	<u>0</u>
Educational Psychology Subtotal	<u>45</u>	<u>33</u>	<u>37</u>	<u>35</u>
Human Resource Education				
Masters				
Female	54	51	72	77
Male	<u>27</u>	<u>31</u>	<u>25</u>	<u>33</u>
Human Resource Education Subtotal	<u>81</u>	<u>82</u>	<u>97</u>	<u>110</u>
College of Education Total	<u>126</u>	<u>126</u>	<u>159</u>	<u>186</u>
Percentage of Graduate Students	<u>12.3%</u>	<u>13.8%</u>	<u>12.3%</u>	<u>11.8%</u>

^b Online is identified by academic program codes ending in “U” such as 10KS0220EDMU, 10KS0210EDMU, 10KS0222EDMU, AND 10KS4096EDMU.

Online Course Participation by Level and Degree: Fall 2004 – Fall 2007

Department	2004	2005	2006	2007
Undergrad				
Freshman	0	0	0	0
Sophomore	0	0	0	0
Junior	0	0	0	0
Senior	<u>0</u>	<u>0</u>	<u>0</u>	<u>26</u>
Subtotal	<u>0</u>	<u>0</u>	<u>0</u>	<u>26</u>
Graduate				
Certificate of Advanced Study	0	8	5	3
Masters	440	531	732	654
Doctorate	3	15	14	16
Non-degree	0	0	0	1
Other	<u>0</u>	<u>0</u>	<u>0</u>	<u>0</u>
Subtotal	<u>443</u>	<u>554</u>	<u>751</u>	<u>674</u>
College of Education Total	<u>443</u>	<u>554</u>	<u>751</u>	<u>700</u>
Percentage of Students	<u>25.4%</u>	<u>27.0%</u>	<u>25.7%</u>	<u>25.4%</u>

Undergraduate Students Enrolled in a Math and Science Area of Concentration or Minor: Fall 2004 – Fall 2007

Level	2004	2005	2006	2007
Undergraduate ^c				
Early Childhood				
Earth Science	1	2	1	0
Mathematics	12	7	3	3
Elementary Education				
Biology	3	3	1	1
Earth Science	2	4	3	1
Geography	7	5	0	0
Mathematics	<u>75</u>	<u>93</u>	<u>106</u>	<u>81</u>
Subtotal	<u>100</u>	<u>115</u>	<u>114</u>	<u>86</u>
Secondary Education Minor ^d				
Actuarial Science		0	0	1
Biology		9	20	26
Chemistry		10	7	11
Earth Science (Geology)		5	4	4
Math		62	56	62
Physics		<u>5</u>	<u>5</u>	<u>7</u>
Subtotal		<u>91</u>	<u>92</u>	<u>111</u>
Grand Total	<u>100</u>	<u>206</u>	<u>206</u>	<u>197</u>
Total Enrollment	<u>724</u>	<u>988</u>	<u>965</u>	<u>973</u>
Percentage of Total	<u>13.8%</u>	<u>20.9%</u>	<u>21.3%</u>	<u>20.2%</u>

^c Data provided is based on College of Education students enrolled with concentration codes: 3939, 3940, 3942, 3945, 3949, 3952, 3960, 3961, 3963, 4966, 3970, and 3973.

^d Data provided is based on Secondary Education students with major codes: 0314, 0335, 0336, 0439, 0240, and 0461.

Participation in Global Studies^c by College and Level: Academic Years 2004 – 2007

Level	2004	2005	2006	2007
Undergraduate				
Freshman	1	0	0	0
Sophomore	4	1	4	2
Junior	5	11	11	11
Senior	16	14	13	9
Other	<u>0</u>	<u>0</u>	<u>0</u>	<u>0</u>
Subtotal	26	26	28	22
Graduate				
Certificate of Advanced Study	1	0	3	13
Masters	39	79	90	133
Doctorate	49	66	66	94
Non-degree	0	0	1	0
Other	<u>0</u>	<u>0</u>	<u>0</u>	<u>0</u>
Subtotal	89	145	160	240
College of Education Total	115	171	188	262
Total Enrollment	1741	1642	1724	1742
Percentage of Total	6.6%	10.4%	10.9%	15.0%
Undergraduate				
Junior	0	0	1	0
Senior	<u>1</u>	<u>1</u>	<u>1</u>	<u>2</u>
Secondary School Teaching Total	1	1	2	2
Total Enrollment	248	260	267	298
Percentage of Total	0.0%	0.0%	0.0%	0.0%

^c Global Studies participation is determined by enrollment in: Study Abroad - LAS 199 (abroad during Winter Break), LAS 299, LAS 399, ACES 299, ACES 298, BUS 399, ENG 299, FAA 299 or students with a Banner Attribute for Study Abroad or Global Studies – course numbered 499 section GC or EPS 590 or any course with Schedule Type Study Abroad.

NEW STUDENT CHARACTERISTICS

New Students are New First Time Freshman, Undergraduate Transfers from outside the University and New First Time Graduate students as indicated by Banner Data. These new students must be enrolled for the Fall Term census to be included in this sections statistics.

New First Time Students by Level and Gender: Fall 2004 – Fall 2007

Category	2004	2005	2006	2007
Undergraduate				
Female	132	128	151	128
Male	23	17	21	12
Other	<u>0</u>	<u>1</u>	<u>0</u>	<u>0</u>
Subtotal	155	146	172	140
Graduate				
Female	112	129	84	120
Male	46	49	36	46
Other	<u>0</u>	<u>1</u>	<u>1</u>	<u>0</u>
Subtotal	158	179	121	166
College of Education Total	313	325	293	306

New First Time Students by Gender: Fall 2004 – Fall 2007

Undergraduate

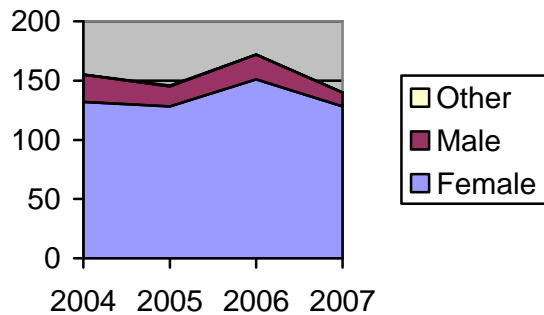

Graduate

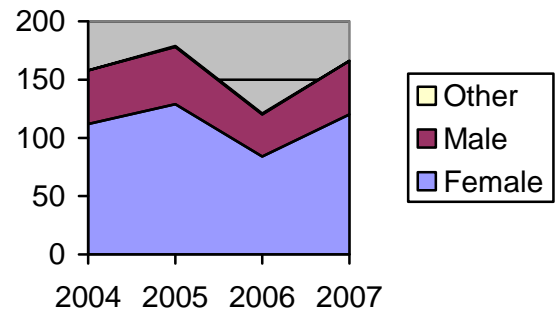

New Transfer Students by Level and Gender: Fall 2004 – Fall 2007

Category	2004	2005	2006	2007
Undergraduate				
Female	17	16	26	16
Male	3	2	3	3
Other	<u>0</u>	<u>0</u>	<u>0</u>	<u>0</u>
Subtotal	20	18	29	19
Graduate				
Female	6	32	22	47
Male	7	19	13	20
Other	<u>0</u>	<u>0</u>	<u>0</u>	<u>0</u>
Subtotal	13	51	35	67
College of Education Total	33	69	64	86

New Transfer Students by Gender: Fall 2004-Fall 2007

Undergraduate

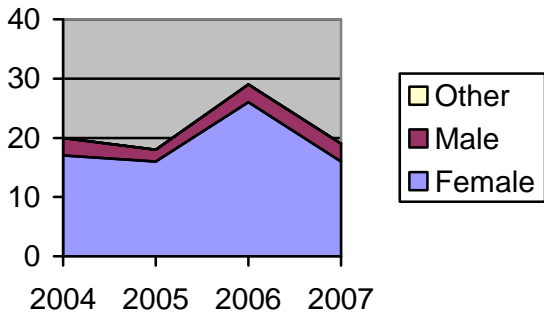

Graduate

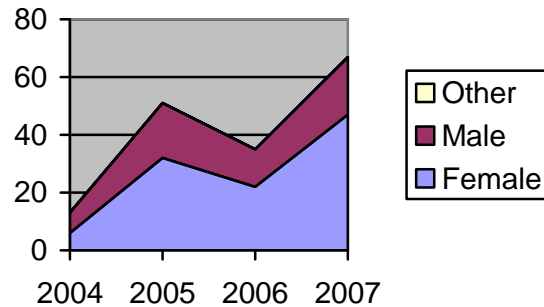

New First Time Freshmen by ACT Composite Score Distribution and Group Mean: Fall 2004 – Fall 2007

Composite Score	2004	2005	2006	2007
Above 32	2	2	5	2
30 – 32	21	23	16	15
27 – 29	63	52	67	63
24 – 26	47	46	62	46
21 – 23	18	18	20	11
18 – 20	4	4	2	3
Below 18	0	0	0	0
College of Education Total	155	146	172	140
Mean ACT:C	27	26	27	29

New First Time Freshmen with ACT:C Score of 27 or Higher: Fall 2004 – Fall 2007

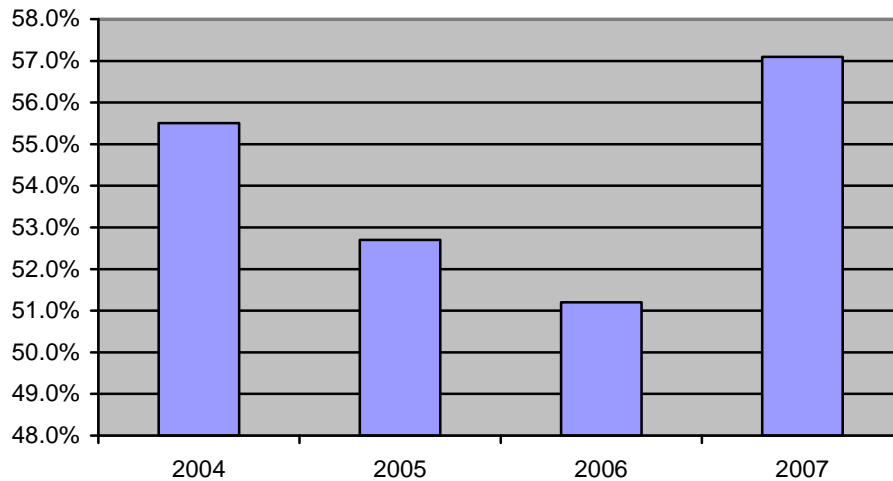

New Undergraduate Average College PGPA by Admit Term:
 Fall 2004 – Fall 2007

Average PGPA	2004	2005	2006	2007
New First Time Freshmen	2.97	3.00	2.93	3.18

New Undergraduate Average College PGPA by Admit Term:
 Fall 2004 – Fall 2007

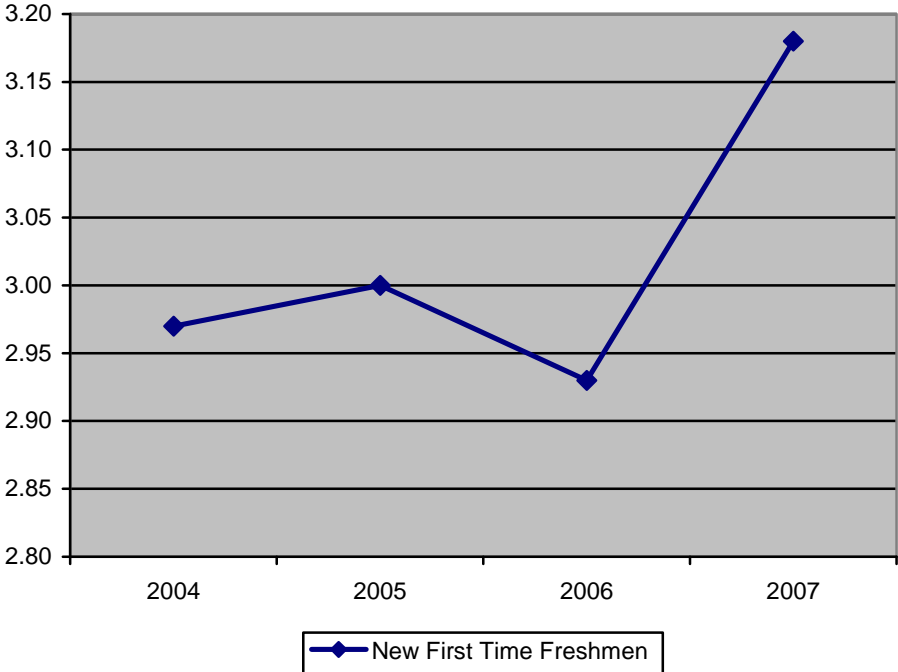

Average GPA for Undergraduates Admitted to Program by College and Admit Term: Fall 2006 – Fall 2007^f

Average GPA	2006	2007
Early Childhood Education	3.22	3.39
Elementary Education	3.54	3.43
Special Education	<u>3.31</u>	<u>3.52</u>
College of Education Average	<u>3.47</u>	<u>3.44</u>
Biology	3.56	3.49
Chemistry	3.54	3.39
English	3.5	3.5
Geology	3.58	3.46
History	3.46	3.55
Mathematics	3.57	3.58
Physics	<u>3.51</u>	<u>3.44</u>
Secondary School Teaching Average	<u>3.51</u>	<u>3.53</u>

^f This data represents information collected and maintained by the Student Information Systems (SIS) database as part of the admission to the program process. Because of this, admission data to the program prior to Fall 2006 is unavailable.

Average GPA of Students Admitted to Program: Fall 2006 – Fall 2007[§]

Undergraduate

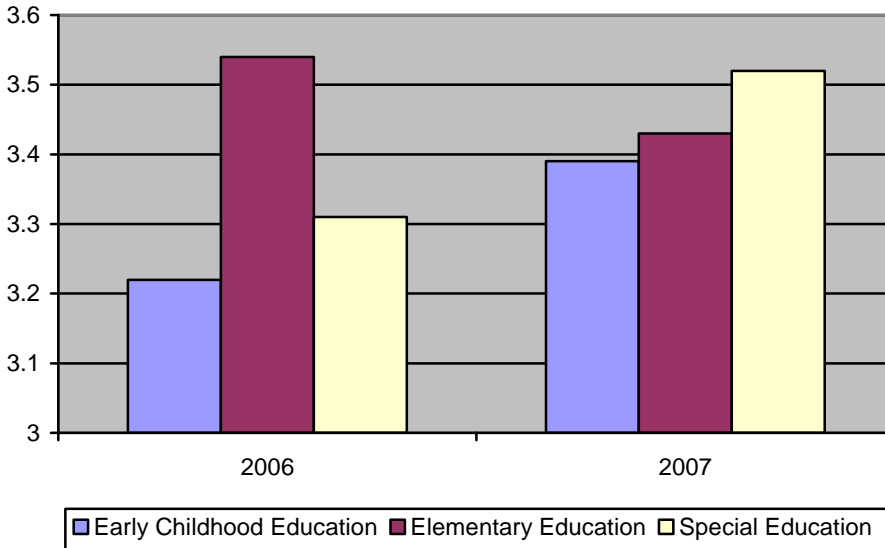

Secondary Education

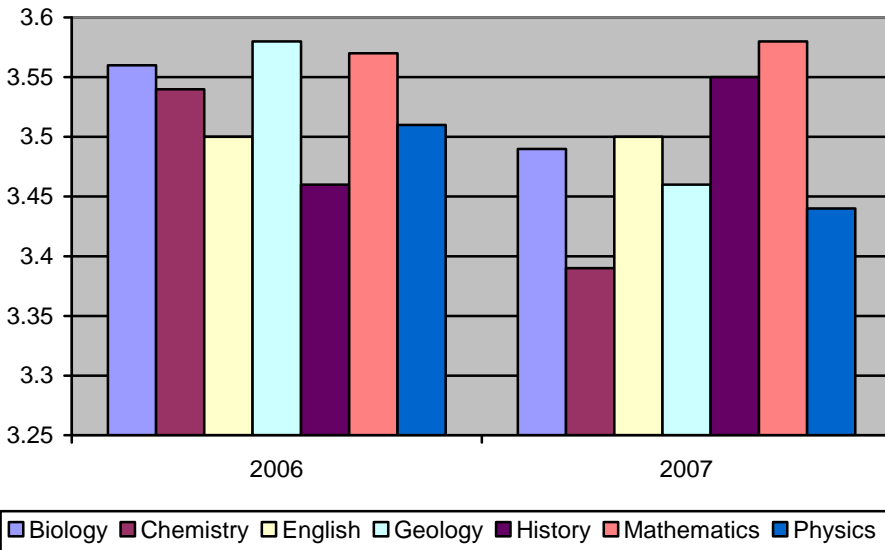

[§] This data represents information collected and maintained by the Student Information Systems (SIS) database as part of the admission to the program process. Because of this, admission data to the program prior to Fall 2006 is unavailable.

New First Time Graduate Students Admitted to Academic Outreach Programs^h: Fall 2004 – Fall 2007

Department	2004	2005	2006	2007
Curriculum & Instruction				
Elementary Education	2	2	0	0
Secondary & Continuing Education	<u>1</u>	<u>1</u>	<u>1</u>	<u>0</u>
Subtotal	3	3	1	0
Educational Organization & Leadership				
Certificate of Advanced Study	5	1	0	4
Masters	11	14	3	13
Doctorate	<u>0</u>	<u>0</u>	<u>0</u>	<u>1</u>
Subtotal	16	15	3	18
Special Education				
Masters	<u>0</u>	<u>11</u>	<u>1</u>	<u>1</u>
	0	11	1	1
College of Education Total	19	29	5	19

New First Time Graduate Students Admitted to Online Programsⁱ: Fall 2004 – Fall 2007

Department	2004	2005	2006	2007
Educational Policy Studies				
Masters	0	1	4	12
Educational Psychology				
Masters	1	13	2	12
Human Resource Education				
	1	16	12	16
College of Education Total	2	30	18	40

^h Includes program codes: 10KS0095EDMX, 10KS0209CASX, 10KS0209EDMX, 10KS0215EDMX, 10KS0209EDDX.

ⁱ Includes program codes: 10KS0220EDMU, 10KS0210EDMU, 10KS0222EDMU, 10KS4096EDMU.

Selected Characteristics of New First Time Freshman: Fall 2004 – Fall 2007

Category	2004	2005	2006	2007
Fall Enrollment	155	146	172	140
Gender				
Female	132	128	151	128
Male	23	17	21	12
Other	0	1	0	0
Age as of 12/31				
18 – 20	0	137	171	140
Below 18	0	0	1	0
Unreported	155	0	0	0
Race/Ethnicity				
American Indian/Alaskan Native	1	2	0	1
Asian/Pacific Islander	7	7	3	7
African American	7	8	8	7
Hispanic	9	14	11	17
White	131	110	147	104
International	0	1	2	2
Unknown	0	4	1	0
Major High School Feeders				
Prospect	3	0	0	3
Naperville Central	0	3	3	2
York Community	2	1	2	2
Wheaton-Warrenville South	1	0	4	1
Neuqua Valley High School	2	1	2	1

Geographical Distribution of New First Time Freshman Residency by Illinois County: Fall 2004 – Fall 2007

County	2004	2005	2006	2007	County	2004	2005	2006	2007
Cook	56	58	62	57	Winnebago	3	1	1	0
Lake	14	15	19	18	Unreported	1	0	1	0
Dupage	25	16	26	15	Christian	0	0	1	0
Will	7	7	9	12	DeKalb	0	0	1	0
Champaign	5	8	5	7	Dewitt	0	0	1	0
Kane	2	8	6	4	Effingham	1	0	1	0
Peoria	4	0	3	3	Jo Daviess	0	0	1	0
Saint Clair	0	2	2	2	Livingston	2	0	1	0
Rock Island	0	1	0	2	Schuyler	0	0	1	0
McHenry	5	1	5	1	Stephenson	0	0	1	0
Kendall	2	2	2	1	Adams	0	2	0	0
McLean	1	2	2	1	Cass	0	1	0	0
Piatt	0	1	2	1	Coles	0	1	0	0
Vermilion	1	1	1	1	Fulton	0	1	0	0
Ogle	0	0	1	1	Iroquois	0	1	0	0
Sangamon	0	3	0	1	Macon	2	1	0	0
Madison	0	1	0	1	Monroe	1	1	0	0
Clay	0	0	0	1	Moultrie	0	1	0	0
Edgar	0	0	0	1	Clinton	1	0	0	0
Hancock	0	0	0	1	De Kalb	1	0	0	0
Tazewell	2	0	0	1	Du Page	25	0	0	0
Whiteside	2	0	0	1	Ford	1	0	0	0
Woodford	0	1	5	0	Jersey	1	0	0	0
Grundy	2	0	3	0	Knox	2	0	0	0
Boone	3	1	2	0	Lee	1	0	0	0
Kankakee	1	1	2	0	Putnam	2	0	0	0

Selected Characteristics of Undergraduate Transfer Students: Fall 2004 – Fall 2007

Category	2004	2005	2006	2007
Fall Enrollment	20	18	29	19
Transfer GPA				
3.26 – 4.00	17	14	27	13
2.76 – 3.25	3	3	1	5
2.26 – 2.75	0	0	1	1
Below 2.26	0	0	0	0
Gender				
Female	17	16	26	16
Male	3	2	3	3
Age as of 12/31				
18 – 20	0	11	19	10
21 – 23	0	3	7	8
24 – 26	0	1	2	0
27 – 29	0	1	0	1
30 – 32	0	0	1	0
43 – 47	0	0	1	0
48 and over	0	2	0	0
Unreported	20			0
Race/Ethnicity				
American Indian/Alaskan Native	0	0	0	1
Asian/Pacific Islander	0	0	1	2
African American	0	0	0	0
Hispanic	0	1	1	0
White, Non-Hispanic	18	16	23	16
International	1	0	1	0
Unknown	1	1	2	0
Class level at Transfer				
Freshman	0	0	0	1
Sophomore	0	1	0	2
Junior	20	13	26	16
Senior	0	4	3	0

Geographical Distribution of Undergraduate Transfers by Original Illinois Institution: Fall 2007

College	2004	2005	2006	2007
Parkland College	4	10	10	9
Elgin Community College	0			2
Illinois State University	3		2	1
College of Lake County	0	1	1	1
Oakton Community College	0	0	1	1
College of Dupage	0	0	0	1
North Central University	0	0	0	1
Northeastern Illinois University	0	0	0	1
Danville Area Community College	0	1	2	0
Harold Washington College	0	0	2	0
Illinois Valley Community College	0	1	1	0
Moraine Valley Community College	0	1	1	0
Cottey College	0	0	1	0
Eastern Illinois University	1	0	1	0
John a Logan College	0	0	1	0
Joliet Junior College	0	0	1	0
Lincoln College	0	0	1	0
Park College	0	0	1	0
Wharton County Junior College	0	0	1	0
Southwestern Illinois College	1	1	0	0
University of IL at Springfield	0	1	0	0
Westwood College of Tech	0	1	0	0
Illinois Central College	1	0	0	0
Lake Land College	1	0	0	0
North Central College	1	0	0	0
Sauk Valley Community College	1	0	0	0
Southern Ill U Edwardsville	1	0	0	0
William Rainey Harper College	1	0	0	0

Geographical Distribution of New Student Residency by State: Fall 2007

Undergraduates

State	2004	2005	2006	2007
Colorado	0	0	1	0
Illinois	151	139	167	133
Ohio	0	0	1	0
Texas	0	1	1	1
Unreported	2	1	2	2
Indiana	1	1	0	1

State	2004	2005	2006	2007
New Jersey	1	0	0	1
Massachusetts	0	1	0	1
Kentucky	0	1	0	0
Iowa	0	0	0	1
Michigan	0	1	0	0
Alabama	0	1	0	0

Graduates

State	2004	2005	2006	2007
Arizona	0	1	0	0
California	2	2	2	5
Colorado	0	1	1	1
Florida	1	1	0	2
Georgia	0	1	0	0
Hawaii	0	0	1	0
Illinois	115	144	89	130
Indiana	0	0	2	0
Iowa	1	0	1	0
Maryland	0	0	0	2
Michigan	0	0	4	1
Missouri	1	1	0	0
Montana	0	0	0	1

State	2004	2005	2006	2007
New Jersey	0	1	0	1
New Mexico	1	0	0	0
New York	0	2	2	0
Ohio	0	2	1	1
Oregon	1	0	0	1
Pennsylvania	0	0	0	4
S Carolina	0	1	1	1
Tennessee	1	0	0	0
Unreported	25	13	13	14
Virginia	0	0	1	1
Washington	1	0	0	0
Wisconsin	2	1	0	0

Selected Characteristics of First Time Graduate Students: Fall 2004 – Fall 2007

Category	2004	2005	2006	2007
Fall Enrollment	156	173	119	166
Gender				
Female	110	125	83	120
Male	46	47	35	46
Other	0	1	1	0
Age as of 12/31				
18 – 20	0	0	0	1
21 – 23	0	39	32	37
24 – 26	0	32	24	46
27 – 29	0	16	16	24
30 – 32	0	6	9	20
33 – 37	0	9	9	13
38 - 42	0	13	7	6
43 – 47	0	0	5	7
48 and Over	0	7	4	12
Unreported	155	0	0	0
Race/Ethnicity				
American Indian/Alaskan Native	1	1	0	0
Asian/Pacific Islander	10	8	9	6
African American	18	26	14	10
Hispanic	10	7	7	8
White, Non-Hispanic	83	112	73	115
International	29	15	13	12
Unknown	7	10	5	15

ACADEMIC PERFORMANCE

The following data is derived from end of term data and not reliant on Fall Term census data.

.

Undergraduate Academic Standing Distribution: Fall 2004 – Spring 2008

Academic Status ^j	2004		2005		2006		2007	
	Fall	Spring	Fall	Spring	Fall	Spring	Fall	Spring
Undergraduate								
Dropped	1	1	3	2	3	2	2	1
Dropped – Readmit	0	0	0	0	0	1	0	0
Good Standing	715	683	710	686	689	653	638	604
Probation	5	7	13	11	8	20	27	12
Status Undetermined ^k or Uncalculated	<u>1</u>	<u>0</u>	<u>0</u>	<u>1</u>	<u>2</u>	<u>2</u>	<u>2</u>	<u>12</u>
College of Education Total	722	691	726	700	702	678	669	629
Secondary Education								
Dropped	0	0	1	0	0	0	0	0
Dropped – Readmit	0	0	0	0	0	0	0	0
Good Standing	245	243	256	248	266	260	296	291
Limited Status	0	0	0	0	0	0	0	0
Status Undetermined or Uncalculated	0	0	0	0	0	0	0	0
Probation	<u>1</u>	<u>2</u>	<u>0</u>	<u>0</u>	<u>0</u>	<u>0</u>	<u>0</u>	<u>0</u>
Secondary Education Total	246	245	257	248	266	260	296	291

^j Academic Standing represented here are based on these Banner Codes: Probation – 1A, 1F, 1G, 1M, 1P, 1T, 1L; Dropped – 17, 18; Good Standing – 10, 12, 15; Drop-Readmit – 1X; Undetermined – 1S. Uncalculated or unknown standing are those students without Banner coding for Academic Standing. Academic Standing determined on previous term GPA.

^k Status undetermined is for students whose academic standing cannot be determined due to outstanding grades.

DEGREES CONFERRED

The following data is derived from end of term graduation data and not reliant on Fall Term census data.

Number of Degrees Conferred by Level: Academic Years 2004 – 2007

Degree	2004	2005	2006	2007
Bachelors	196	192	193	172
Certificate of Advanced Study	5	13	11	13
Masters	226	188	182	183
Doctorate	<u>65</u>	<u>66</u>	<u>66</u>	<u>67</u>
College of Education Total	492	459	452	435

Change in Degrees Conferred by Level: Academic Years 2004 and 2006

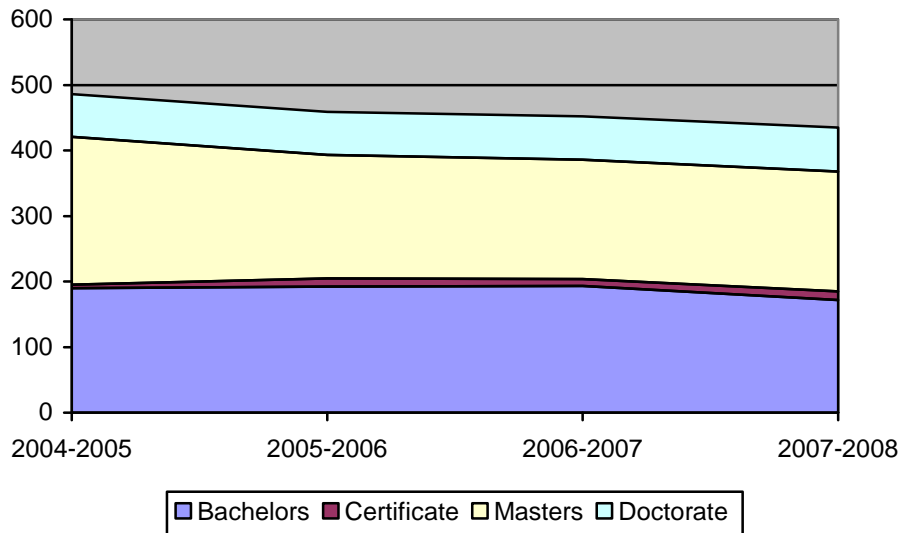

Number of Degrees Conferred by Department and Level: Academic Years 2004 – 2007

Degree/Department	2004	2005	2006	2007
Bachelors				
Curriculum and Instruction	174	173	171	148
Special Education	<u>22</u>	<u>19</u>	<u>22</u>	<u>24</u>
Subtotal	<u>196</u>	<u>192</u>	<u>193</u>	<u>172</u>
Certificate of Advanced Study				
Curriculum and Instruction	0	1	0	1
Education Organization and Leadership	3	9	10	10
Educational Policy Studies	0	0	0	0
Education Psychology	0	0	0	0
Human Resource Education	2	2	1	2
Special Education	<u>0</u>	<u>1</u>	<u>0</u>	<u>0</u>
Subtotal	<u>5</u>	<u>13</u>	<u>11</u>	<u>13</u>
Masters				
Curriculum and Instruction	66	58	43	25
Education Organization and Leadership	20	26	27	53
Educational Policy Studies	18	6	30	22
Education Psychology	39	26	19	17
Human Resource Education	44	52	43	37
Special Education	<u>39</u>	<u>20</u>	<u>20</u>	<u>29</u>
Subtotal	<u>226</u>	<u>188</u>	<u>182</u>	<u>183</u>
Doctorate				
Curriculum and Instruction	19	12	20	14
Education Organization and Leadership	10	15	8	8
Educational Policy Studies	6	16	8	13
Education Psychology	21	12	14	13
Human Resource Education	6	7	10	11
Special Education	<u>3</u>	<u>4</u>	<u>6</u>	<u>8</u>
Subtotal	<u>65</u>	<u>66</u>	<u>66</u>	<u>67</u>
College of Education Total	<u>492</u>	<u>459</u>	<u>452</u>	<u>435</u>

Number of Degrees Conferred by Level and Gender: Academic Years 2004 – 2007

Degree/Department	2004	2005	2006	2007
Bachelors				
Female	182	178	185	162
Male	14	14	7	10
Other	<u>0</u>	<u>0</u>	<u>1</u>	<u>0</u>
Subtotal	196	192	193	172
Certificate of Advanced Study				
Female	4	8	9	9
Male	<u>1</u>	<u>5</u>	<u>2</u>	<u>4</u>
Subtotal	5	13	11	13
Masters				
Female	178	125	132	140
Male	48	63	49	42
Other	<u>0</u>	<u>0</u>	<u>1</u>	<u>1</u>
Subtotal	226	188	182	183
Doctorate				
Female	51	37	43	44
Male	<u>14</u>	<u>29</u>	<u>23</u>	<u>23</u>
Subtotal	65	66	66	67
College of Education Total	492	459	452	435

Percent Change in Degrees Conferred: Academic Years 2004 and 2007¹

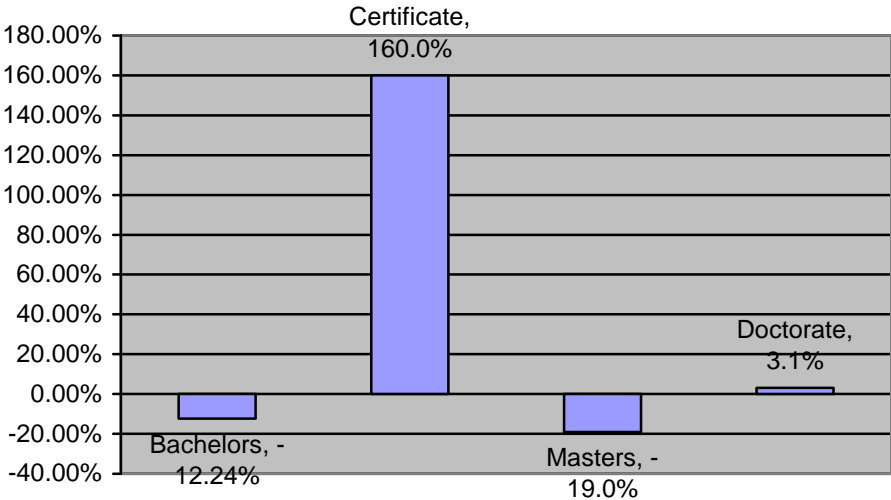

¹ $((\text{recent year} - \text{oldest year}) / \text{recent year}) * 100$

Number of Baccalaureate Degrees Conferred by Race/Ethnicity: Academic Years 2004 – 2007

Race/Ethnicity	2004	2005	2006	2007
American Indian or Alaskan Native	0	1	0	1
Asian or Pacific Islander	18	1	10	8
African American Non-Hispanic	11	5	9	9
Hispanic	7	4	9	10
International	3	3	1	1
Other	2	1	1	1
White, Non-Hispanic	155	157	163	141
Unreported	<u>0</u>	<u>2</u>	<u>0</u>	<u>1</u>
College of Education Total	196	192	193	172

Percent of Baccalaureate Degrees Conferred by Race/Ethnicity: Academic Years 2004 – 2007

Race/Ethnicity	2004	2005	2006	2007
American Indian or Alaskan Native	0.0%	0.5%	0.0%	0.6%
Asian or Pacific Islander	9.2%	0.5%	5.2%	4.7%
African American Non-Hispanic	5.6%	2.6%	4.7%	5.2%
Hispanic	3.6%	2.1%	4.7%	5.8%
International	1.5%	1.5%	0.5%	0.6%
Other	1.0%	0.5%	0.5%	0.6%
White, Non-Hispanic	79.1%	81.8%	84.5%	82.0%
Unreported	<u>0.0%</u>	<u>1.0%</u>	<u>0.0%</u>	<u>0.6%</u>
College of Education Total	100.0%	100.0%	100.0%	100.0%

Number of Degrees Conferred by Race/Ethnicity and Level: Academic Year 2007 – 2008

Category	American Indian/ Alaskan Native	Asian/ Pacific Islander	African American	Hispanic	White	Int'l	Other	Unk	Total
Bachelors	1	8	9	10	141	1	1	1	172
Certificate of Advanced Study	0	0	1	2	10	0	0	0	13
Masters	0	13	15	8	128	11	1	7	183
Doctorate	<u>1</u>	<u>3</u>	<u>4</u>	<u>5</u>	<u>29</u>	<u>22</u>	<u>3</u>	<u>0</u>	<u>67</u>
College of Education Total	2	24	29	25	308	34	5	8	435

Percent of Degrees Conferred by Race/Ethnicity and Level: Academic Year 2007 – 2008

Category	American Indian/ Alaskan Native.	Asian/ Pacific Islander	African American	Hispanic	White	Int'l	Other	Unk	Total
Bachelors	0.2%	1.8%	2.1%	2.3%	32.4%	0.2%	0.2%	0.2%	39.5%
Certificate of Advanced Study	0.0%	0.0%	0.2%	0.5%	2.3%	0.0%	0.0%	0.0%	3.0%
Masters	0.0%	3.0%	3.4%	1.8%	29.4%	2.5%	0.0%	1.6%	42.1%
Doctorate	<u>0.2%</u>	<u>0.7%</u>	<u>0.9%</u>	<u>1.1%</u>	<u>6.7%</u>	<u>5.1%</u>	<u>0.0%</u>	<u>0.0%</u>	<u>15.4%</u>
College of Education Total	0.5%	5.5%	6.7%	5.5%	70.8%	7.8%	0.2%	1.8%	100.0%

INDEX

- Academic Outreach 16, 29
- Academic Standing 39
- Dropped 39
- Good Standing 39
- Probation 39
- African American See Race/Ethnicity
- Age 30, 32, 35
- American Indian/Alaskan Native See Race/Ethnicity
- Asian/Pacific Islander See Race/Ethnicity
- Baccalaureate See Degrees
- Bachelors See Degrees
- Certificate of Advanced Study ... See Degrees, Graduate Students, or Enrollment
- Class
- Freshman 3, 5, 18, 20, 30, 31, 32
- Junior 3, 18, 20, 32, 33
- Senior 3, 18, 20, 32
- Sophomore 3, 18, 20, 32
- Continuing Students See Class or Enrollment
- Curriculum & Instruction See Departments
- Degrees 41, 43, 44, 45, 46, 47, 48
- Baccalaureate 47
- Departments
- Curriculum & Instruction 16, 29
- Educational Organization & Leadership 16, 29
- Educational Policy Studies 17, 29, 44
- Educational Psychology 17, 29
- Human Resource Education 17, 29, 44
- Special Education 16, 27, 44
- Doctorate See Degrees, Graduate Students, or Enrollment
- Dropped See Academic Standing
- Educational Organization & Leadership See Departments
- Educational Policy Studies See Departments
- Educational Psychology See Departments
- Enrollment 3, 4, 5, 6, 7, 8, 9, 10, 11, 12, 16, 17, 19, 20, 30, 32, 35
- Ethnicity See Race/Ethnicity
- Female See Gender
- Freshman See Class
- Gender 7, 16, 17, 24, 30, 32, 35, 45
- Enrollment 6, 8, 12
- New First Time Students 23
- New First Time Transfers 24
- Geographical Distribution See Residency
- Transfers by Original Illinois Institution 33
- Geographical Origin See Residency
- Global Studies 20
- Good Standing See Academic Standing
- GPA 26, 27, 28, 32, 39
- PGPA 26
- Graduate Student
- Academic Outreach, Admitted 29
- Academic Outreach, Enrollment 16
- Enrollment 4, 6, 7, 9, 10, 11, 12
- Global Studies Participation 20
- New First Time 23, 35
- New Transfer 24

Online Courses, Enrollment	18	New First Time Freshmen.....	30
Online Programs, Admitted	29	New First Time Graduate	35
Online Programs, Enrollment.....	17	New Transfer	32
Residence	34	Readmits .. <i>See</i> Class, Enrollment or Academic Standing	
Hispanic.....	<i>See</i> Race/Ethnicity	Residency	
Human Resource Education.....	<i>See</i> Departments	Domestic.....	14
International.....	9	Illinois (County).....	15, 31
Junior	<i>See</i> Class	International	13
Male.....	<i>See</i> Gender	State	34
Masters. <i>See</i> Degrees, Graduate Students, or Enrollment		Returning.....	<i>See</i> Class or Enrollment
Math and Science	19	Secondary Education Minor	v
Minority		Enrollment.....	3, 5, 6, 9, 10
Enrollment	11	Secondary School Teaching.....	20, 27, <i>See</i> Secondary Education Minor
New First Time Freshman.....	30, 31, <i>See</i> Class	Senior.....	<i>See</i> Class
New Transfers	<i>See</i> Class or Enrollments	Sophomore.....	<i>See</i> Class
Online Course.....	18	Special Education	<i>See</i> Departments
Online Programs	17, 29	Test Scores	
Probation	<i>See</i> Academic Standing	ACT.....	25
Race/Ethnicity		Undeclared.....	<i>See</i> Class or Enrollment
Bachelor Degrees Conferred	47	White, Non-Hispanic.....	<i>See</i> Race/Ethnicity
Degrees Conferred.....	48		
Enrollment	9, 10, 12		